

REPORT PREPARED FOR: _____

PROJECT# _____
 LAB ID _____
 RECEIVED DATE _____
 REPORT DATE _____

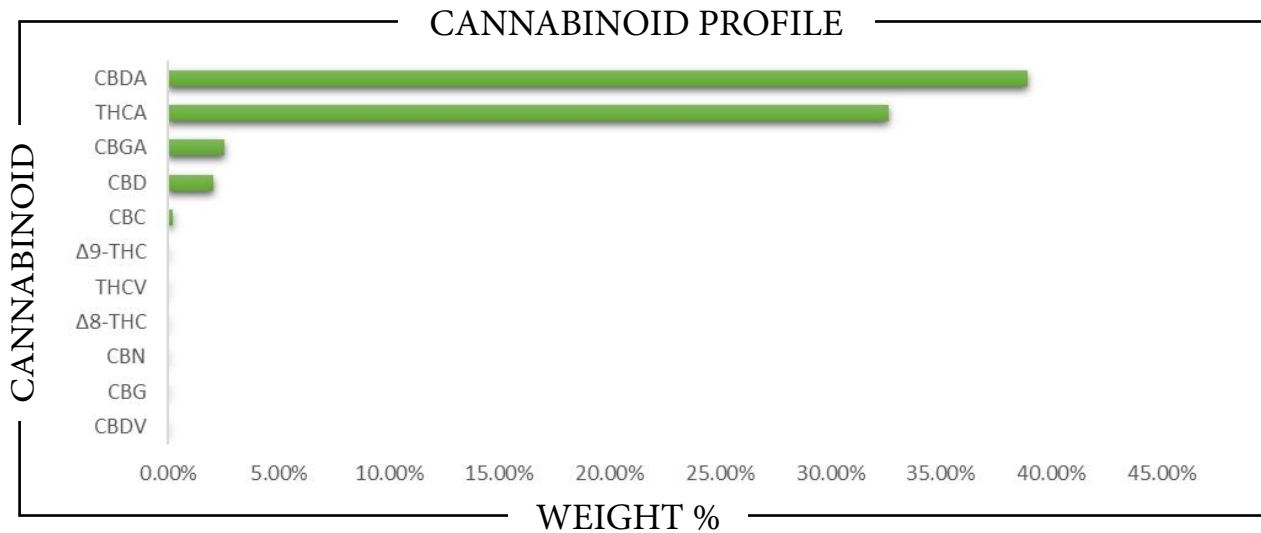

SAMPLE NAME: _____



CBC	→	→
CBD	→	→
CBDA	→	→
CBDV	→	→
CBG	→	→
CBGA	→	→
CBN	→	→
Δ8-THC	→	→
Δ9-THC	→	→
THCA	→	→
THCV	→	→
Total CBD	→	→
Total CBG	→	→
Total THC	→	→

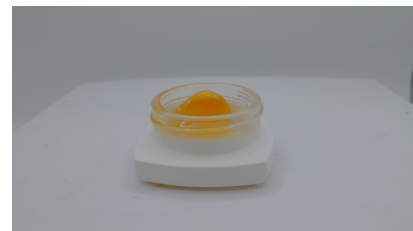

Analysis Method: TP-POT-05
 By HPLC-VWD
 Total THC = (0.877 x THCA) + Δ9-THC
 Total CBD = (0.877 x CBDA) + CBD
 Total CBG = (0.877 x CBGA) + CBG
 ND = Not Detected

Prepared By: _____
 Prep Date: _____
 Batch ID: _____

Analyzed By: _____
 Analysis Date: _____



APPROVED BY:
JUSTIN HALL
 LAB DIRECTOR

Justin Hall
 SIGNATURE

SIGNED ON _____



Customer: Akira Botanicals
Address: 329 Emma Rd, Asheville, NC 28806
Sample Name: Lemon Skunk 121025
Matrix: Concentrate
Lab Number: 26030088-2

Test Conditions: 19°C
Extraction Technician: CB
Analytical Chemist: CB

Residual Solvent Profile

Received Date	Extraction Date	Analysis Date
03/16/26	03/16/26	03/17/26

Test Method: Residual Solvents by GC/MS		Results
Compound	LOD (ug/g)	ug/g
2-Methylbutane	22.883	N.D.
Acetone	11.442	15.195
Acetonitrile	22.883	N.D.
Benzene	1.144	N.D.
Butane	22.883	58.410
Ethanol	11.442	70.915
Ethyl Acetate	2.288	N.D.
Ethylbenzene	2.288	N.D.
Isobutane	22.883	26.396
Isopropanol	11.442	N.D.
Methanol	22.883	N.D.
Methylene Chloride	11.442	N.D.
Propane	22.883	N.D.
Tetrahydrofuran	2.288	N.D.
Toluene	2.288	N.D.
m+p Xylene	2.288	N.D.
n-Heptane	11.442	N.D.
n-Hexane	11.442	N.D.
n-Pentane	2.288	N.D.
o-Xylene	2.288	N.D.

The following compound is not currently part of an ISO 17025 accredited method: Ethyl Acetate.

Colton Brook - Laboratory Director - 03/17/26

The results of this report are based solely on the sample submitted and cannot be reproduced. Decision Rule: Measurement uncertainty is not accounted for in the reported values. Results are based solely on calculated numbers. Altitude Consulting makes no Statements of conformity. Pesticide, metal, and microbial analyses are subcontracted to ISO 17025 laboratories.