



# Green Leaf Lab®

251 Lathrop Way Suites D&E Sacramento, CA 95815  
916-924-5227 / [www.greenleaflabs.com](http://www.greenleaflabs.com)  
License#: C8-0000078-LIC

## Quality Control Testing Official Report

### Distributor

Akira Botanicals  
7271 Big Pine Rd, Marshall NC 28753

### Cultivator/Manufacturer

Akira Botanicals R&D

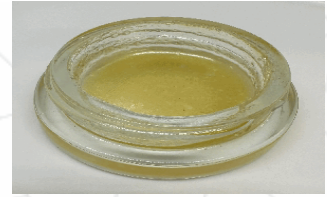

### Sour Suver Haze Sugar Wax

Test RFID:

Lab Sample ID: S3H0253-03

Matrix: Inhalable Concentrate - weight

Date Sampled: 08/21/23

Source RFID: na

Source Batch ID: na

Batch Size: na

Harvest/Processing Date: na

Sample Size: 1 g

Product Density: na

### Results at a Glance

Overall Batch : PASS

Cannabinoids : PASS

*Lauryn Brown*

Lauryn Brown  
Laboratory Manager - 8/23/2023

Page 1 of 2

LQC samples were performed and met the prescribed acceptance criteria in 16 CCR section 5730; data available upon request. These results relate only to the sample included on this report.  
The report may not be reproduced except in full, without the written permission of Green Leaf Lab. The validity of results can be affected by the client supplied information.

This is for informational testing and is not compliance testing. The sample has been provided by the customer and lab results apply to the sample received



# Green Leaf Lab®

251 Lathrop Way Suites D&E Sacramento, CA 95815  
916-924-5227 / www.greenleaflabs.com  
License#: C8-000078-LIC

## Quality Control Testing Official Report

### Distributor

Akira Botanicals  
7271 Big Pine Rd, Marshall NC 28753

### Cultivator/Manufacturer

Akira Botanicals R&D

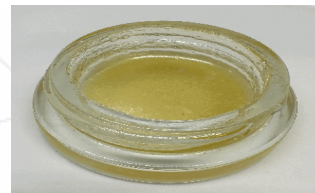

### Sour Suver Haze Sugar Wax

Test RFID:

Source RFID: na

Lab Sample ID: S3H0253-03

Source Batch ID: na

Matrix: Inhalable Concentrate - weight

Batch Size: na

Date Sampled: 08/21/23

Date Received: 08/22/23

Harvest/Processing Date: na

Sample Size: 1 g

Product Density: na

## Potency Analysis by HPLC

Date/Time Extracted: 08/22/23 09:45

Analysis Method/SOP: C-001

Date/Time Analyzed: 08/23/23 02:36

Cannabinoids	LOD mg/g	LOQ mg/g	%	mg/g
Total THC	12.19	12.69	26.62	266.2
Total CBD	0.41	0.42	45.93	459.3
THCA	12.19	12.69	30.36	303.6
delta 9-THC	12.19	12.69	ND	ND
delta 8-THC	0.41	0.42	ND	ND
THCV	0.41	0.42	ND	ND
THCVA	0.41	0.42	ND	ND
CBD	0.41	0.42	5.336	53.36
CBDa	0.41	0.42	46.28	462.8
CBDV	0.41	0.42	ND	ND
CBDVA	0.41	0.42	ND	ND
CBN	0.41	0.42	ND	ND
CBG	0.41	0.42	ND	ND
CBGA	0.41	0.42	ND	ND
CBC	0.41	0.42	ND	ND
Total Cannabinoids	0.41	0.42	72.55	725.5
Sum of Cannabinoids	0.41	0.42	81.97	819.7

Total THC = delta 9-THC + (THCA \* 0.877)

Total CBD = CBD + (CBDA \* 0.877)

*Lauryn Brown*

Lauryn Brown  
Laboratory Manager - 8/23/2023

Page 2 of 2

LQC samples were performed and met the prescribed acceptance criteria in 16 CCR section 5730; data available upon request. These results relate only to the sample included on this report. The report may not be reproduced except in full, without the written permission of Green Leaf Lab. The validity of results can be affected by the client supplied information.

This is for informational testing and is not compliance testing. The sample has been provided by the customer and lab results apply to the sample received



ANSI National Accreditation Board  
A S C R A C  
TESTING LABORATORY

Customer: Akira Botanicals  
Address: 329 Emma Rd  
Asheville, NC 28806  
Sample ID: Silver Haze 062623  
Matrix: Concentrates  
Labnumber: 23H0095-03



## Residual Solvents Profile

Test Conditions: 23°C  
Extraction Technician: SH  
Analytical Chemist: CB

Extraction Date(s)	Analysis Date(s)
8/21/2023	8/21/2023

Residual Solvents (GC/MS)	Results
	up/g
Propane	<80.6
Isobutane	<80.6
Methanol	<80.6
Butane	272
Isopropanol	<80.6
Ethanol	85.1
2-Methylbutane	<80.6
Acetonitrile	<80.6
Acetone	<80.6
n-Pentane	<80.6
n-Hexane	<80.4
Tetrahydrofuran	<80.6
Benzene	<0.806
n-Heptane	<80.6
Toluene	<80.6
Ethylbenzene	<80.6
m,p-Xylene	<80.6
o-Xylene	<80.6
Methylene Chloride	<80.6

Gary Brook - Laboratory Director - 8/22/2023

Reporting Limits will vary based on sample extraction weight used for the analysis.

The results of this report are based solely on the sample submitted and cannot be reproduced. Decision Rule: Measurement uncertainty is not accounted for in the reported values. Results are based solely on calculated numbers. Altitude Consulting makes no statements of conformity. Pesticide, metal, and microbial analyses are subcontracted to ISO 17025 laboratories.